I Left My Heart In San Francisco

Words by Douglas Cross. Music by George Cory
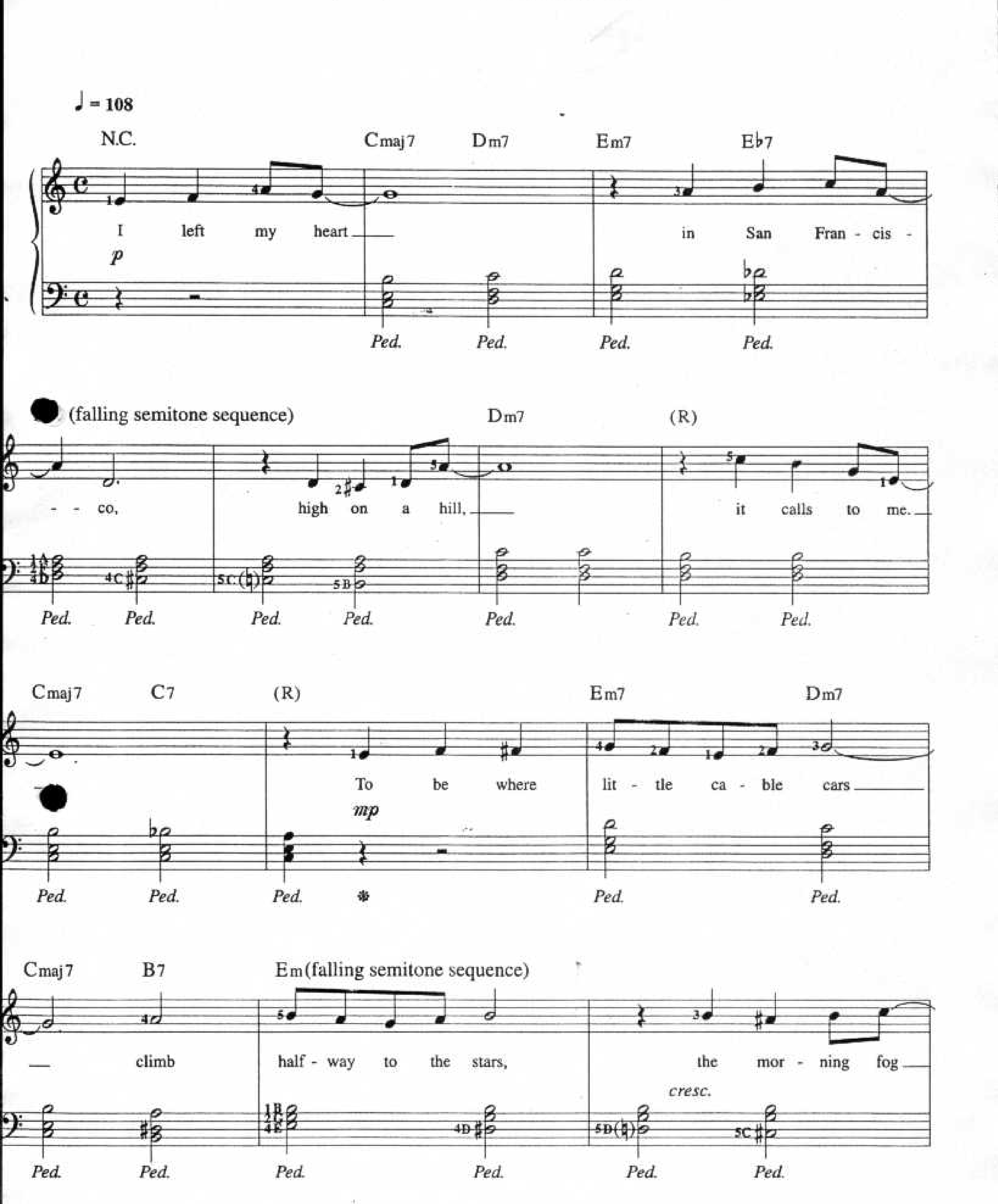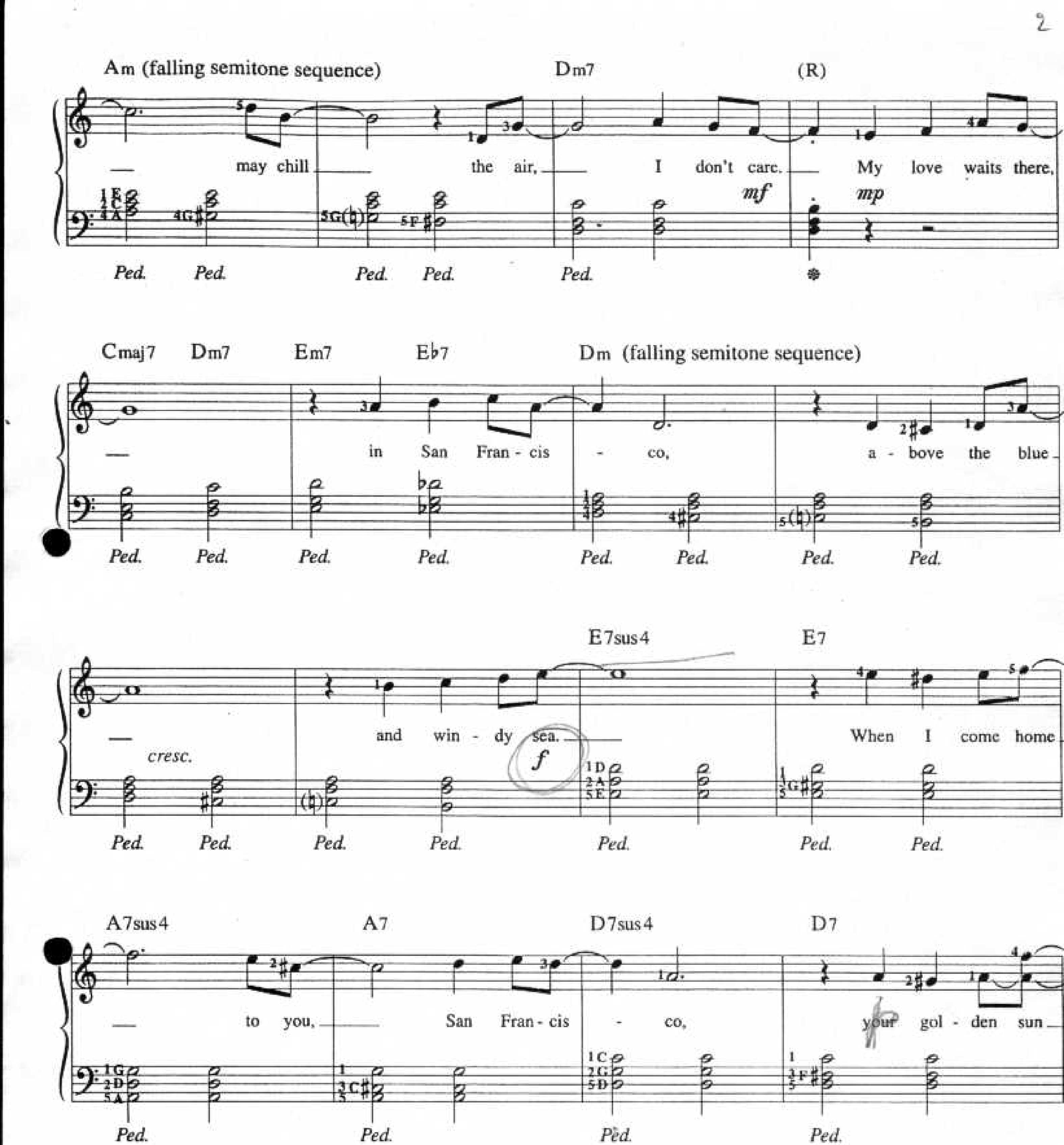




G7sus4 G7 Em7 Dm7 Cmaj7

— will shine — for me.

Ped. Ped. Ped. Ped. Ped. Ped.